

DRAWING NUMBER  
**15-43**

DRAWING NUMBER

DRAWING NUMBER

DRAWING NUMBER

**ELLIOTS SUBDIVISION**  
Being a Subdivision in Gov. Lot 1 Sec. 36 Twp. 43 S. R. 36 E.  
Palm Beach County, Florida.  
May 13, 1927. Scale 1" = 50'

RM

**43**

See Back

219

17 August 28  
27 43  
J. E. Danno

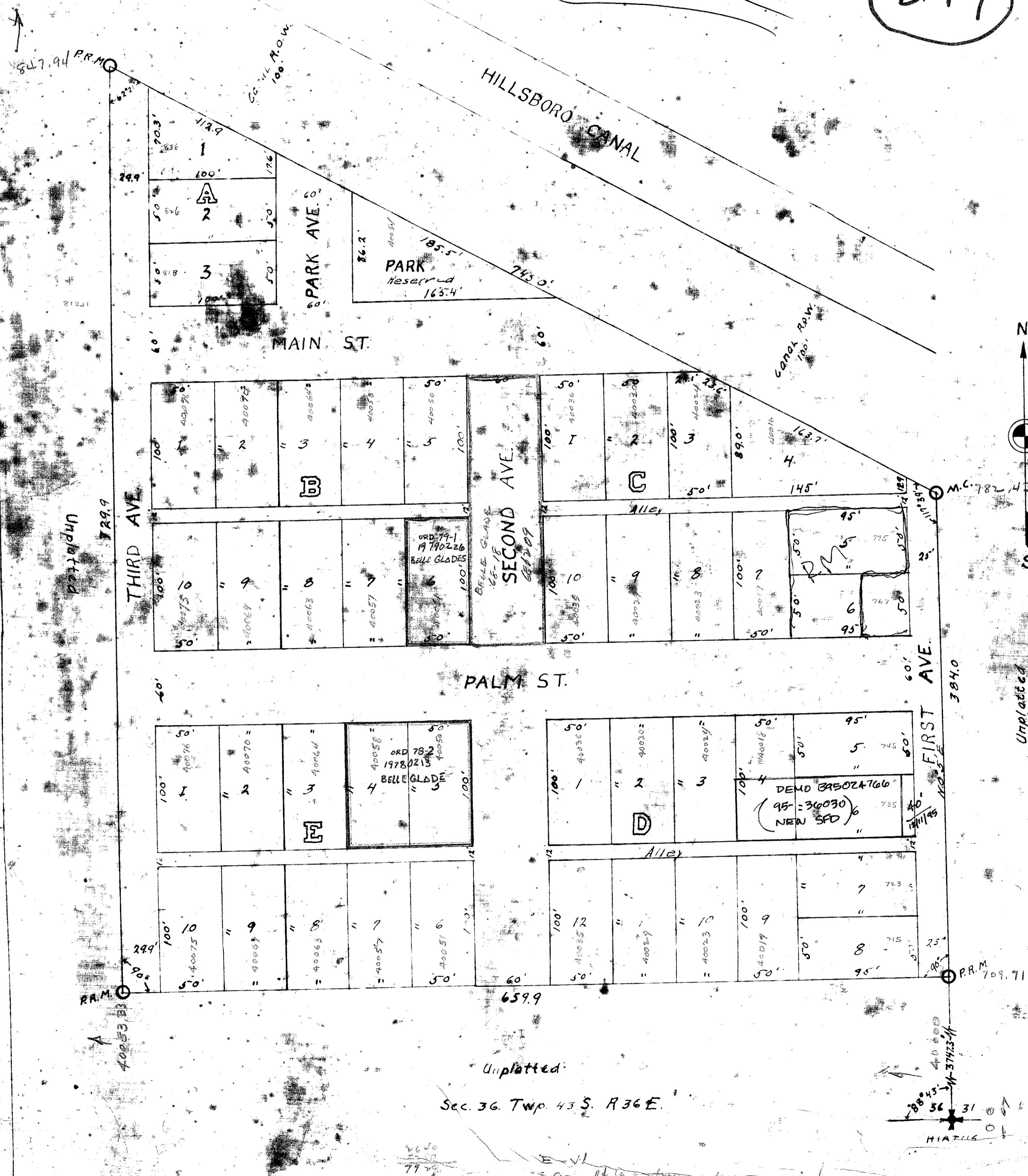

**DEDICATION:**  
This is to certify that the undersigned Alexander Elliot and Owa V. Elliot his wife are the lawful owners of the land described in caption hereof and that they have caused the same to be surveyed and subdivided and this plat made in accordance with said survey is hereby adopted as the true and correct plat of said land, and all those strips of land marked streets and avenues are hereby irrevocably dedicated to the public for street purposes.

In witness whereof we have here to set our hands and seals this 21st day of May 1927.  
Witness R. B. Ludlow Alexander Elliot  
Witness G. S. Lee Owa V. Elliot

**ACKNOWLEDGEMENT**  
I hereby certify that on this 21st day of May 1927, before me personally appeared Alexander Elliot and Owa V. Elliot his wife, to me well known and known to me to be the persons described in and who executed the foregoing dedication on this plat and they severally acknowledged the execution thereof to be their own free act and deed for the uses and purposes therein mentioned.

I further certify that the said Owa V. Elliot known to me to be the wife of the said Alexander Elliot, in a separate and private examination taken and made by and before me, separately and apart from her said husband, did acknowledge that she executed the same freely and voluntarily and without fear, apprehension or constraint of or from her husband.  
Witness my signature and official seal at South Bay, Palm Beach County, Florida, the day and year last aforesaid.

G. S. Lee  
Notary Public, State of Florida at large  
My Commission Expires

**ENGINEERS CERTIFICATE.**  
This is to certify that the above plat is a correct representation of the lands surveyed and platted and described above and that permanent reference monuments have been placed according to the laws of the State of Florida.

License No. 359 Earl Reese  
Licensed Engineer

Sworn to and subscribed before me this 21st day of July 1927.  
G. S. Lee  
Notary Public, State of Florida at large  
My Commission Expires

Approved: Board of County Commissioners.  
By Jake Boyd  
County Engineer

RM

1000-639

15/43

Unplatted:  
Sec. 36, Twp. 43 S. R. 36 E.

